

# Middle School Melodic Exercises

1.

2.

3.

4.

5.

6.

7.

8.

9.

All-State Sight Reading Exercises  
Middle School Level 3

2014 FVA Sight Reading Exam  
Middle School

① 

② 

③ 

① 

② 

③ 

① 

② 

③ 

# 2011 - 2012 FVA All State

## Middle School Sight Reading Audition

### Level 1

### Level 2

### Level 3

All-State Sight Reading Exercises  
Middle School Level 1

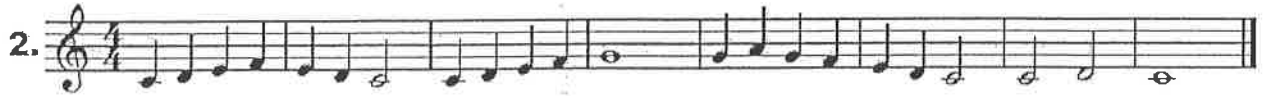

All-State Sight Reading Exercises  
Middle School Level 2

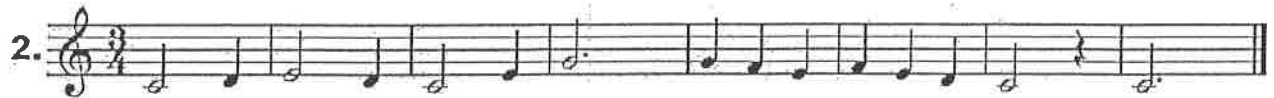

# 4A SAB Non-Varsity Sight Reading

MUSIC BY RONNIE SANDERS

Soprano

Alto

Bass

S

A

B

S

A

B

# Non-Varsity Sight Reading

Music by: RONNIE SANDERS

Soprano I

Soprano II

Alto

1 2 3 4

SI

SII

A

5 6 7 8

# Non-Varsity Treble Choir

Music by RONNIE SANDERS

Soprano I

Soprano II

Alto

1 2 3 4 5 6

S I

S II

Al

7 8 9 10 11 12

S I

S II

Al

13 14 15 16 17 18

S I

S II

Al

19 20 21 22 23 24

Non V Sight Reading in C- page 2

S 1 *mf*  
18 19 20 21 22

S 2 *mf*  
18 19 20 21 22

A *mf*  
18 19 20 21 22

S 1  
23 24 25 26 27 28

S 2  
23 24 25 26 27 28

A  
23 24 25 26 27 28

Middle School Multi-Part Exercises (continued)

Three-Part Mixed (SAB)

Four-Part Mixed (SATB)

Middle School Multi-Part Exercises (continued)

# Middle School Multi-Part Exercises

## Two-Part Treble (SA)

## Three-Part Treble (SSA/SSC)

Middle School Multi-Part Exercises (continued)

Three-Part Mixed (SAT – Males can read either the third or fourth line)

