

GEORGE

Winifred, I'm afraid I've underestimated you.

(#38 - ANYTHING CAN HAPPEN - PART 2.)

ANYTHING CAN HAPPEN (PART 2)

(MARY POPPINS returns JANE and MICHAEL to the nursery.)
WINIFRED: Oh, George.

(WINIFRED:)



An-y - thing can hap-pen, it's of - fi-cial!



You can choose the su-per or the su - per -



fi - cial. Sal - ly forth the way we're



steer-ing; ob - sta - cles start dis-ap -



pear-ing. Go on, chase your dreams. You won't re -



MARY POPPINS, WINIFRED,
MICHAEL, JANE, GEORGE:

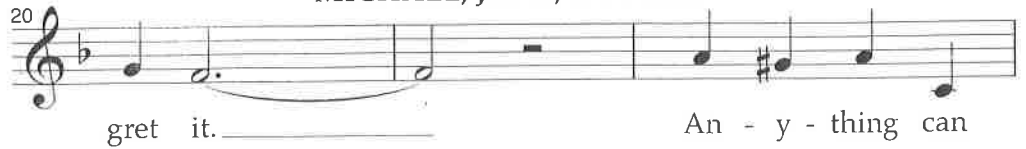

(#39 – BANKER – PLAYOFF. GEORGE and WINIFRED exit.)

SCENE 18: CHERRY TREE LANE, NURSERY

(MARY POPPINS, JANE, and MICHAEL have magically returned to the nursery.)

MICHAEL

I love you, Mary Poppins.

MARY POPPINS

(gently)

You are a fine boy Michael Banks, and one day you will be a fine man.

MICHAEL

Oh, Mary Poppins, it makes me so anxious when you talk like that.

MARY POPPINS

Like what?

MICHAEL

All gentle and kind and not a bit like you. Be cross, Mary Poppins! Do be cross again!

MARY POPPINS

Is that the thanks I get for the trouble I've taken!

MICHAEL

That's better!

(BERT enters.)